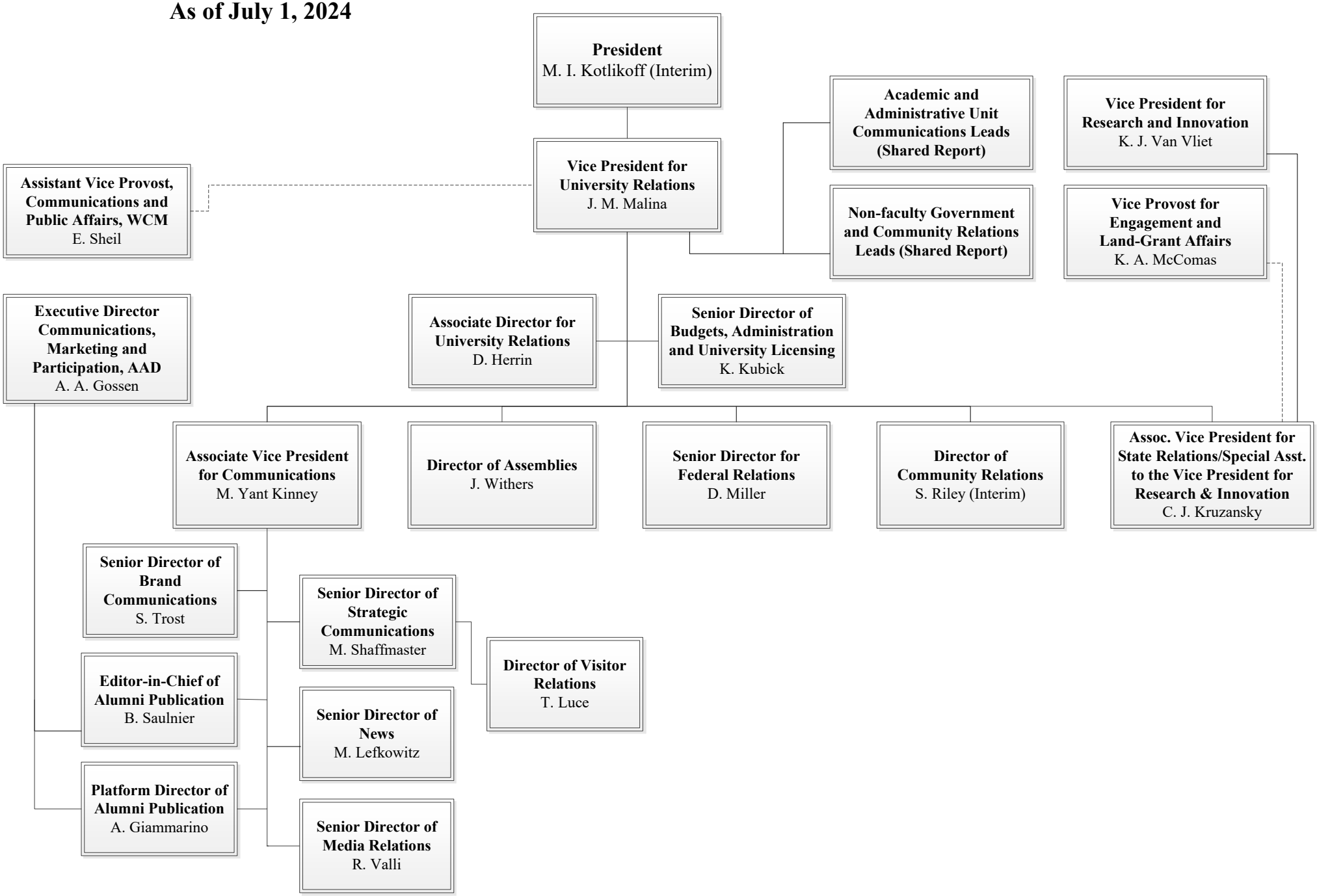VICE PRESIDENT FOR UNIVERSITY RELATIONS
As of July 1, 2024