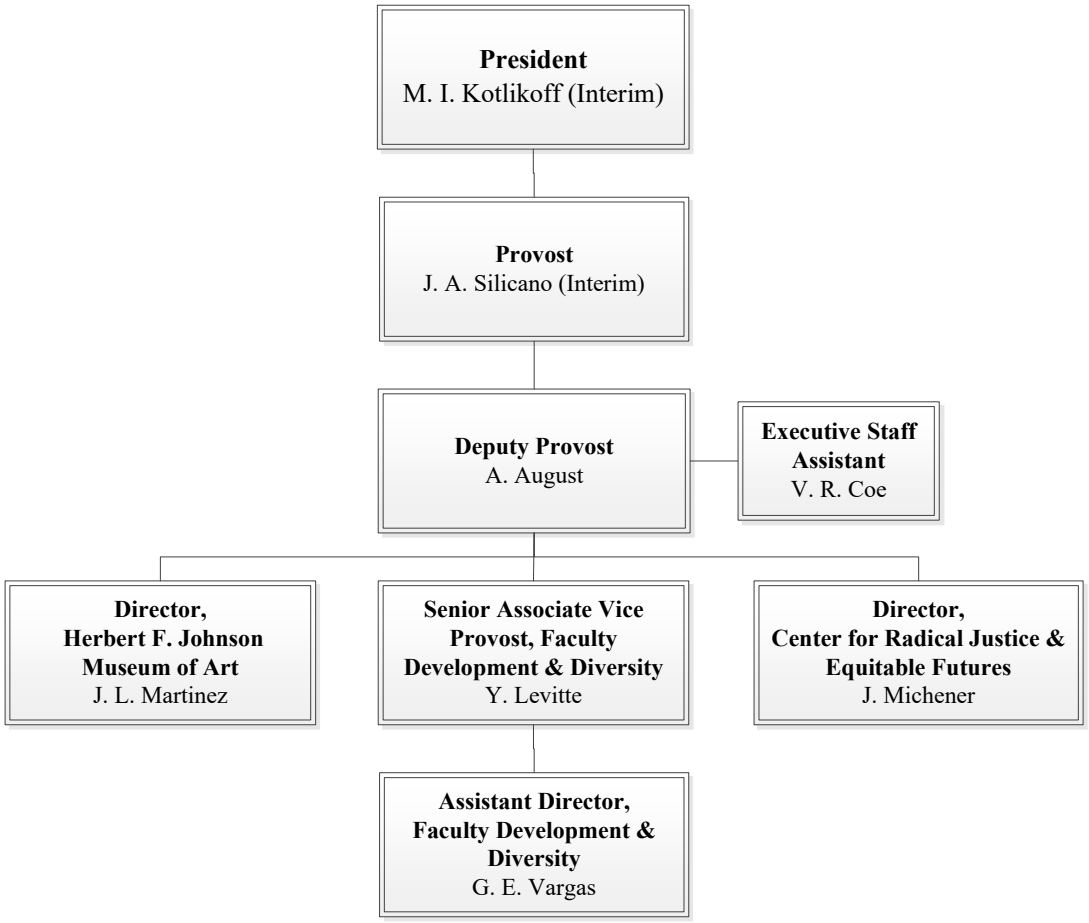# DEPUTY PROVOST
## As of July 1, 2024